

# Patient report

Bio-Rad                      DATE: 12/30/2019  
D-10                         TIME: 02:42 PM  
S/N: #DC2K755917        Software version: 4.30-2  
Sample ID:                 10512294  
Injection date             12/30/2019 02:21 PM  
Injection #: 14             Method: HbA1c  
Rack #: ---                 Rack position: 1

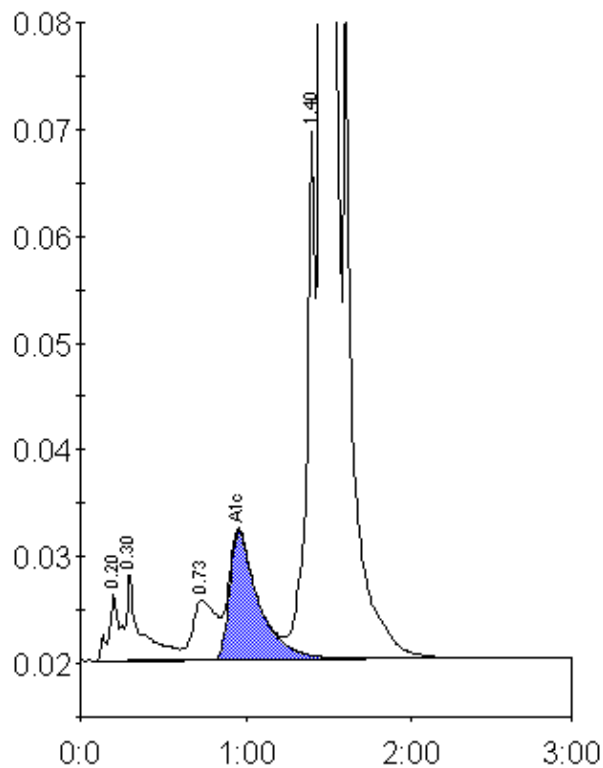

Peak table - ID: 10512294

Peak	R.time	Height	Area	Area %
A1a	0.20	6141	28734	0.8
A1b	0.30	8144	48883	1.4
LA1c/CHb-1	0.73	5583	54716	1.5
A1c	0.96	11925	145038	5.8
P3	1.40	50310	176466	4.9
A0	1.45	857434	3136386	87.4
Total Area:	3590221			

Concentration:	%
A1c	5.8